

January 18, 1977

J. L. Hair
Lieutenant Commander
Marine Environmental Protection Branch
12th U. S. Coast Guard District
630 Sansome Street
San Francisco, California 94126

Dear Lieutenant Commander Hair:

Enclosed is a nomination to the National Register of Historic Places for Point Pinos Lighthouse in Marin County. Herbert Rhodes, State Historic Preservation Officer for California, has certified this nomination.

If we may be of any further assistance, please feel free to contact us.

Sincerely,

Original Signed by
Dr. Knox Mellon

Dr. Knox Mellon
Historic Preservation Coordinator

KM:SE
L-1a/4

Enclosure

Edley
1-19-77

W. Baller
1-19-77

Edgert 1/19/77

UNITED STATES DEPARTMENT OF THE INTERIOR
NATIONAL PARK SERVICE

**NATIONAL REGISTER OF HISTORIC PLACES
PROPERTY PHOTOGRAPH FORM**

FOR NPS USE ONLY

RECEIVED

DATE ENTERED

SEE INSTRUCTIONS IN *HOW TO COMPLETE NATIONAL REGISTER FORMS*
TYPE ALL ENTRIES ENCLOSE WITH PHOTOGRAPH

1 NAME

HISTORIC

Point Pinos Lighthouse

AND/OR COMMON

2 LOCATION (on earlier documentation the site is listed as Monterey)

CITY, TOWN

Pacific Grove

— VICINITY OF

COUNTY

Monterey

STATE

Calif.

3 PHOTO REFERENCE

PHOTO CREDIT C. K. Tuttle

DATE OF PHOTO circa 1878

NEGATIVE FILED AT Museum of Natural History, Pacific Grove, California

4 IDENTIFICATION

DESCRIBE VIEW, DIRECTION, ETC. IF DISTRICT, GIVE BUILDING NAME & STREET

PHOTO NO.

View direction Northwest

9 MAJOR BIBLIOGRAPHICAL REFERENCES

Hussey, John A., Editor Point Pinos Lighthouse #2 Early West Coast Lighthouses. The Book Club of California Keepsakes. Arlen H. Philpott, Tamal Lane Press, Fairfax, California
 Holland, Francis Ross, Jr. America's Lighthouses, Their Illustrated History since 1716. The Stephen Greene Press, Brattleboro, Vermont 1972

10 GEOGRAPHICAL DATA

ACREAGE OF NOMINATED PROPERTY 1.291

UTM REFERENCES

A 10 5195 428 40 54 54 10
 ZONE EASTING NORTHING

B
 ZONE EASTING NORTHING

C
 ZONE EASTING NORTHING

D
 ZONE EASTING NORTHING

LIST ALL STATES AND COUNTIES FOR PROPERTIES OVERLAPPING STATE OR COUNTY BOUNDARIES

| STATE | None | CODE | COUNTY | CODE |
|-------|------|------|--------|------|
| STATE | | CODE | COUNTY | CODE |

11 FORM PREPARED BY Mr. Vernal Yaden, Museum of Natural History, Pacific Grove, CA

NAME / TITLE

for LCDR J. L. HAIR
 ORGANIZATION

15 December 1976
 DATE

U. S. COAST GUARD
 STREET & NUMBER

TELEPHONE

Twelfth CG District, 630 Sansome Street
 CITY OR TOWN

(415) 556-1380
 STATE

San Francisco

CA

12 CERTIFICATION OF NOMINATION

STATE HISTORIC PRESERVATION OFFICER RECOMMENDATION

YES

NO

NONE

[Signature]
 STATE HISTORIC PRESERVATION OFFICER SIGNATURE

JAN 12 1977

In compliance with Executive Order 11593, I hereby nominate this property to the National Register, certifying that the State Historic Preservation Officer has been allowed 90 days in which to present the nomination to the State Review Board and to evaluate its significance. The evaluated level of significance is National State Local.

FEDERAL REPRESENTATIVE SIGNATURE

TITLE

DATE

FOR NPS USE ONLY

I HEREBY CERTIFY THAT THIS PROPERTY IS INCLUDED IN THE NATIONAL REGISTER

DATE

DIRECTOR, OFFICE OF ARCHEOLOGY AND HISTORIC PRESERVATION
 ATTEST:

DATE

KEEPER OF THE NATIONAL REGISTER

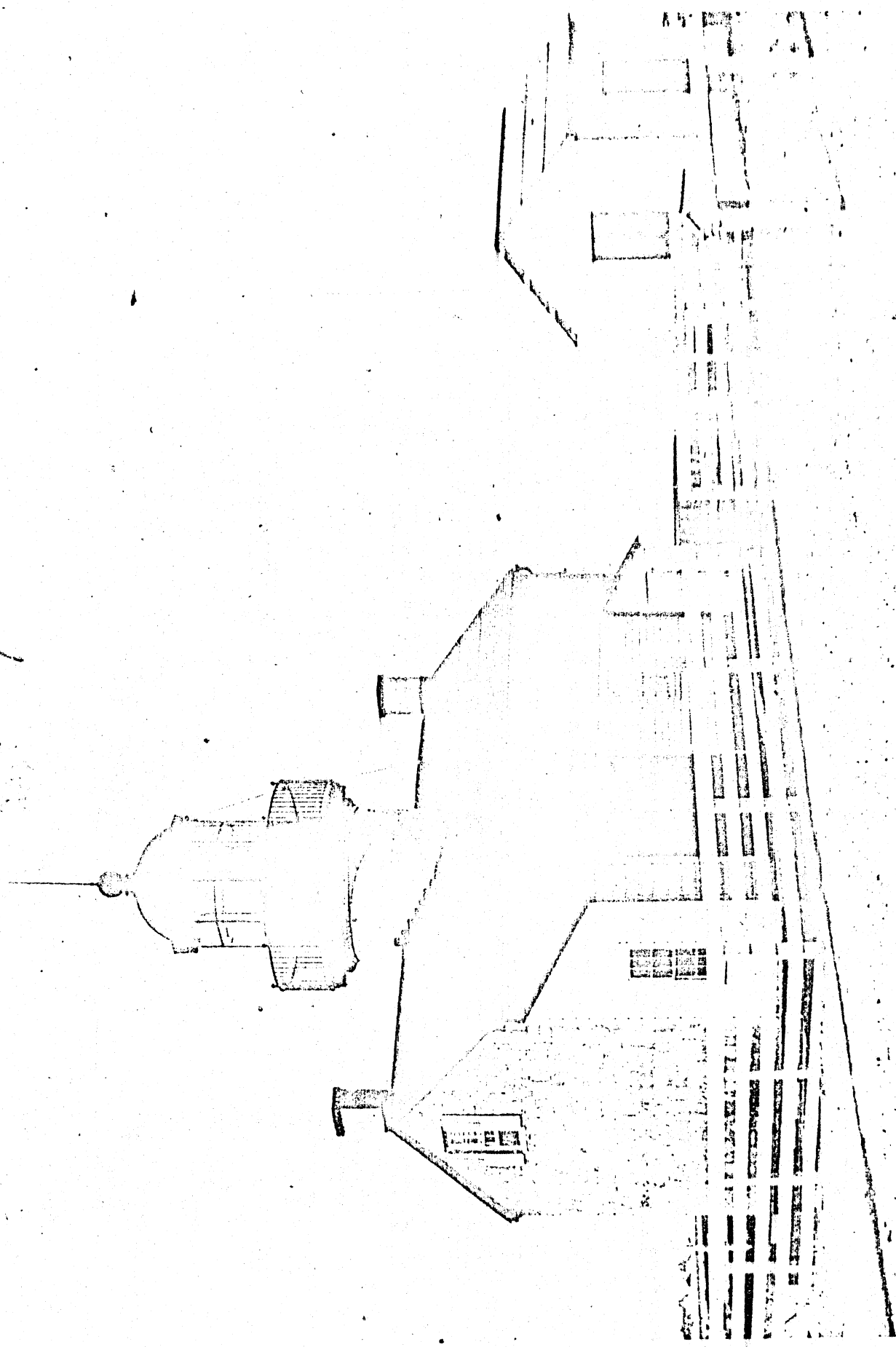

UNITED STATES DEPARTMENT OF THE INTERIOR
NATIONAL PARK SERVICE

NATIONAL REGISTER OF HISTORIC PLACES
PROPERTY MAP FORM

| |
|------------------|
| FOR NPS USE ONLY |
| RECEIVED |
| DATE ENTERED |

SEE INSTRUCTIONS IN HOW TO COMPLETE NATIONAL REGISTER FORMS
TYPE ALL ENTRIES -- ENCLOSE WITH MAP

1 NAME

HISTORIC Point Pinos Lighthouse

AND/OR COMMON

2 LOCATION

CITY, TOWN Pacific Grove

___ VICINITY OF

COUNTY Monterey

STATE Calif.

3 MAP REFERENCE

SOURCE U.S.G.S.

SCALE 1:24000

DATE 1947

4 REQUIREMENTS

TO BE INCLUDED ON ALL MAPS

1. PROPERTY BOUNDARIES
2. NORTH ARROW
3. UTM REFERENCES

M O N T E R E

B A Y

